DRG. NO. TDD/636819/2/06

INFRASTRUCTURE

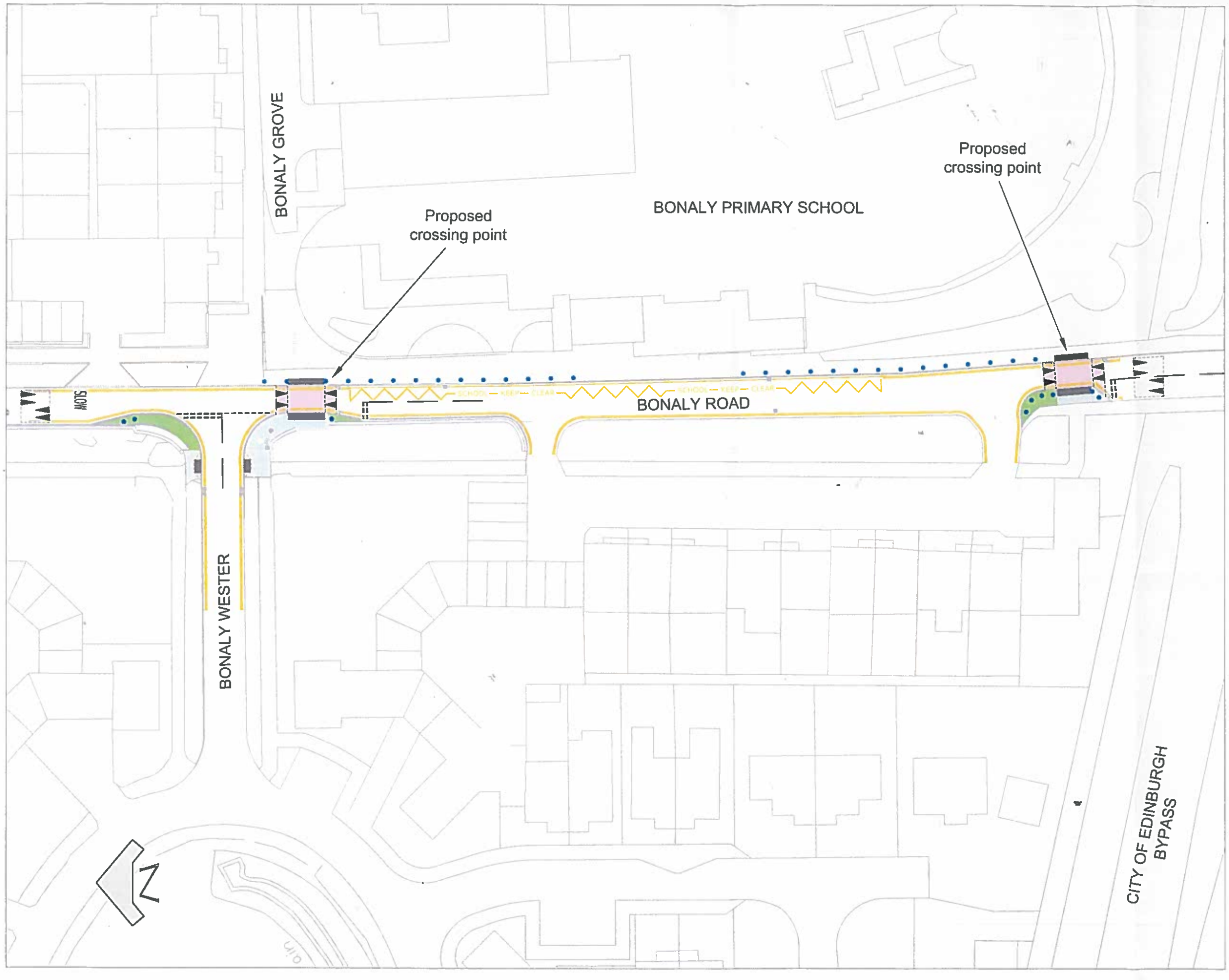

DRG. NO. TDD/636819/2/06

DRG. NO. TDD/636819/2/06

NOTES:

Proposed measures

- Footpath
- Pedestrian deterrent paving
- 'Tabletop' crossing point
- White road markings
- Yellow road markings
- Footway bollards

This map is reproduced from Ordnance Survey material with the permission of Ordnance Survey on behalf of the Controller of Her Majesty's Stationery Office © Crown copyright. Unauthorised reproduction infringes Crown copyright and may lead to prosecution or civil proceedings.

100023420 (2018)

REV	DETAILS	BY	DATE	CHECK

EDINBVRGH
THE CITY OF EDINBURGH COUNCIL

The City of Edinburgh Council
Waverley Court
4 East Market Street
Edinburgh, EH8 8BG
Telephone: 0131 200 2000

PLACE MANAGEMENT
INFRASTRUCTURE
TRANSPORT DESIGN AND DELIVERY

Bonaly Road
Pedestrian Crossing Points
Scheme Overview

Date May 2018
Scale 1:500 @A3
Job No 636819
Drawn by A Parkinson
Checked by S Menteith-Skelton

DRG. NO. TDD/636819/2/06